D'aithin an Coimisiún Rioga ar Dhíl na mBocht Taistealaithe

1834

Royal Commission on the Poor Laws recognises Travellers

Gairm mar 'Thincéir' taifeadta mar cheird den chéad uair

1173

Profession of 'Tinker' as a trade first recorded

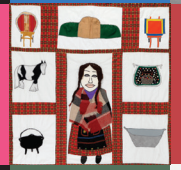

Leanann Coimisiún Béaloideasa Éireann ag bailiú ábhair ar an ábhar faoi Thaistealaithe tri cheistneoir

1952

The Irish Folklore Commission continues its collection of material on the subject of Travellers through a questionnaire

D'fhoilsigh Charles G. Leland (1824-1903) ábhar faoi theanga na dTaistealaithe

1882

Charles G. Leland (1824-1903) publishes material on the Traveller language

Déantar na focail 'Rahoonism' agus 'Rahoonery' a ionróáil sa Bhéarla

1970

'Rahoonism' and 'Rahoonery' enter the English language

© Derek Speirs

Tuarascáil ó Choimisiún an Rialtais ar Thaisteal

1963

Report from the Government Commission on Itinerancy

Bunaíodh Ionad Pavee na Romach agus an Lucht Siúil

1985

Pavee Point Roma and Traveller Centre is founded

Bunaíodh Gluaiseacht Taistealaithe na hÉireann

1990

Irish Traveller Movement established

Ba i Nan Joyce an chéad Thaistealai le seasamh in olltoghchán

1982

Nan Joyce is the first Traveller running in a general election

Taistealaithe mar ghrúpa ainmnitha san Acht um Thoirmeasc ar Ghríosú chun Fuatha

1989

Travellers a named group in the Incitement to Hatred Act

Bunaíodh an Fóram Náisiúnta do Thaistealaithe Mná

1988

National Traveller Women's Forum is established

Bunaíodh Ionad Oideachais do Thaistealaithe an Iarthair

1990

Western Traveller Education Centre is founded

Bunaíodh grúpa gníomhaithe 'Mincíer Misíl' do Thaistealaithe

1983

'Mincíer Misíl' a Traveller activist group formed

Aithníodh cultúr sainiúil na dTaistealaithe i dTuarascáil an Tascfhórsa don Phobal Taistealaithe

1995

Report of the Task Force on the Travelling Community recognises Travellers' distinct culture

Aithníodh cultúr sainiúil na dTaistealaithe san Acht um Stádas Comhionann

2000

Equal Status Act – recognises Travellers distinct culture

© Derek Speirs

Leis an Acht Tithíochta (Forálacha Ilghnéitheacha) 2002 déantar cóir as treaspás a dhéanamh ar thalamh phríobháideach agus iarmhairtí ar an saol fónaíochta

2002

The Housing (Miscellaneous Provisions) Act, 2002 criminalizes trespass on public and private land and impacts on nomadic life

Aithníodh Taistealaithe Éireannacha mar ghrúpa eitneach mionlaigh sa Ríocht Aontaithe

2000

Irish Travellers recognised as minority ethnic group in the United Kingdom

Tuairim ar Éirinn i gCoiste Comhairleach na Náisiún Aontaithe (Mionlaigh Náisiúnta a Chosaint)

2004

Opinion on Ireland in UN Advisory Committee (Protection of National Minorities)

Cóineadh ar Éirinn i dTuarascáil an Choinbhinsiúin Idirnáisiúnta maidir le Gach Cineál Idirdhealaithe Chiníoch a Dhíothú

2005

Criticism of Ireland in UN Convention on the Elimination of Racial Discrimination (CERD) Report

Ceist sa daonáireamh faoi ghrúpa Eitneach

2006

Census contains question asking about Ethnic group

D'aithin Coiste na Náisiún Aontaithe um Cheart an Duine Taistealaithe mar ghrúpa eitneach

2008

UN Human Rights Committee recommends Travellers are recognised as an ethnic group

Staidéar Failsithe faoi Sláinte ag an Lucht Siúil Taistil fud na hÉireann

2010

All Ireland Traveller Health Study is published

An 1 Márta 2017 – Fógraíodh go n-aithníodh an Stát eitneacht na dTaistealaithe

2017

1st March 2017 – Announcement of State recognition of Traveller ethnicity

Tragóid dóiteáin láithreán stad Charraig Mhaighin

2015

Carrickmines halting site fire tragedy

Mhol an Comhchoiste Oireachtais ar Cheartas, Comhionannas agus Cosaint go n-aithneofaí eitneacht na dTaistealaithe

2015

Recognition of Traveller ethnicity recommended by Oireachtas Joint Committee on Justice, Defence and Equality

Gabhraíodh an Ghaimis i nDáil Éireann

2017

Gammon language is spoken in Dáil Éireann

Buaiteoir *John Connors: The Travellers* an tSraith Clár Faisnéise is Fearr, Gradaim Scannán agus Teilifíse na hÉireann, 2018

2018

John Connors: The Travellers wins best Documentary Series, Irish Film and Television Awards, 2018